Alcohol and Marijuana Control Office
550 W 7th Avenue, Suite 1600
Anchorage, AK 99501
marijuana.licensing@alaska.gov
https://www.commerce.alaska.gov/web/amco
Phone: 907.269.0350

Alaska Marijuana Control Board

Form MJ-02: Premises Diagram

Why is this form needed?

A detailed diagram of the proposed licensed premises is required for all marijuana establishment license applications, per 3 AAC 306.020(b)(8). **All areas designated as the licensed premises of a single license must be contiguous. All diagrams must have the licensed premises area labeled, and outlined or shaded as appropriate.**

What must be submitted with this form?

Applicants must attach multiple diagrams to this form, including (as applicable):

- **Diagram 1:**
  A diagram showing only the licensed premises areas that will be ready to be **operational at the time of your preliminary inspection** and license issuance;

- **Diagram 2:**
  If different than Diagram 1, a diagram outlining **all areas for which the licensee has legal right of possession** (a valid lease or deed), and clearly showing those areas' relationship to the current proposed licensed premises *(details of any planned expansion areas do not need to be included; a complete copy of Form MJ-14: Licensed Premises Diagram Change or Form MJ-31: Walk-Up or Drive-Through Exterior Window Pick-Up Diagram and Operating Plan must be submitted and approved before any planned expansion area may be added to the licensed premises);*

- **Diagram 3:**
  A **site plan or as-built of the entire lot**, showing all structures on the property and clearly indicating which area(s) will be part of the licensed premises;

- **Diagram 4:**
  An **aerial photo of the entire lot and surrounding lots**, showing a view of the entire property and surrounding properties, and clearly indicating which area(s) will be part of the licensed premises *(this can be obtained from sources like Google Earth)*; and

- **Diagram 5:**
  A diagram of the **entire building in which the licensed premises is located**, clearly distinguishing the licensed premises from unlicensed areas and/or premises of other licenses within the building. If your proposed licensed premises is located within a building or building complex that contains multiple business and/or tenants, please provide the addresses and/or suite numbers of the other businesses and/or tenants *(a separate diagram is not required for an establishment that is designating the entire building as a single licensed premises)*.

This form, and all necessary diagrams that meet the requirements on Page 2 of this form, must be completed and submitted to AMCO's Anchorage office before any new or transfer license application will be considered complete.

Section 1 – Establishment Information

Enter information for the business seeking to be licensed, as identified on the license application.

Licensee:	Good LLC	**MJ License #:**		12325	
License Type:	Retail Marijuana Store				
Doing Business As:	GOOD Cannabis				
Premises Address:	356 Old Steese Hwy				
City:	Fairbanks	**State:**	Alaska	**ZIP:**	99701

Form MJ-02: Premises Diagram

Section 2 – Required Information

For your security, do not include locations of security cameras, motion detectors, panic buttons, and other security devices. However, AMCO will require full coverage of the walk-up or drive-through exterior window area as required by 3 AAC 306.380(b) and (g) for marijuana retail establishments. *Items marked with a double asterisks (**) are only required for those retail marijuana establishments that are also applying for an onsite consumption endorsement.*

The following details must be included in all diagrams:

- ☐ **License number and DBA**
- ☐ **Legend or key**
- ☐ **Color coding**
- ☐ **Licensed Premises Area Labeled and Shaded, or Outlined as appropriate**
- ☐ **Dimensions**
- ☐ **Labels**
- ☐ **True north arrow**

The following additional details must be included in Diagram 1:

- ☐ **Surveillance room**
- ☐ **Restricted access areas**
- ☐ **Storage areas**
- ☐ **Entrances, exits, and windows, including walk-up or drive-through exterior window for marijuana retail establishments**
- ☐ **Walls, partitions, and counters**
- ☐ **Any other areas that must be labeled for specific license or endorsement types**
- ☐ **** Serving area(s)**
- ☐ ****Employee monitoring area(s)**
- ☐ ****Ventilation exhaust points, if applicable**

The following additional details must be included in Diagram 2:

- ☐ **Areas of ingress and egress**
- ☐ **Entrances and exits**
- ☐ **Walls and partitions**

The following additional details must be included in Diagrams 3 and 4:

- ☐ **Areas of ingress and egress**
- ☐ **Cross streets and points of reference**

The following additional details must be included in Diagram 5:

- ☐ **Areas of ingress and egress**
- ☐ **Entrances and exits**
- ☐ **Walls and partitions**
- ☐ **Cross streets and points of reference**

Initial: GA

I hereby certify that I am the person herein named and subscribing to this application and that I have read the complete application, and I know the full content thereof. I declare that all of the information contained herein, and evidence or other documents submitted are true and correct. I understand that any falsification or misrepresentation of any item or response in this application, or any attachment, or documents to support this application, is sufficient grounds for denying or revoking a license/permit. I further understand that it is a Class A misdemeanor under Alaska Statute 11.56.210 to falsify an application and commit the crime of unsworn falsification.

Greg Allison
Printed name of licensee

Greg Allison
Signature of licensee

Doc ID: 44dbb37fd889d3ba460f94194ad0ad6c3c75c213

Form MJ-02: Premises Diagram

Section 3 – Cultivation Applicants ONLY

Review the requirements under 3 AAC 306.420 and 3 AAC 306.430.

3.1. Describe the site of the space(s) the marijuana cultivation facility intends to be under cultivation, including dimensions and overall square footage. Provide your calculations below:

N/A

License # 12325

Doc ID: 44dbb37fd889d3ba460f94194ad0ad6c3c75c213

Good Cannabis Diagrams 1,2+5

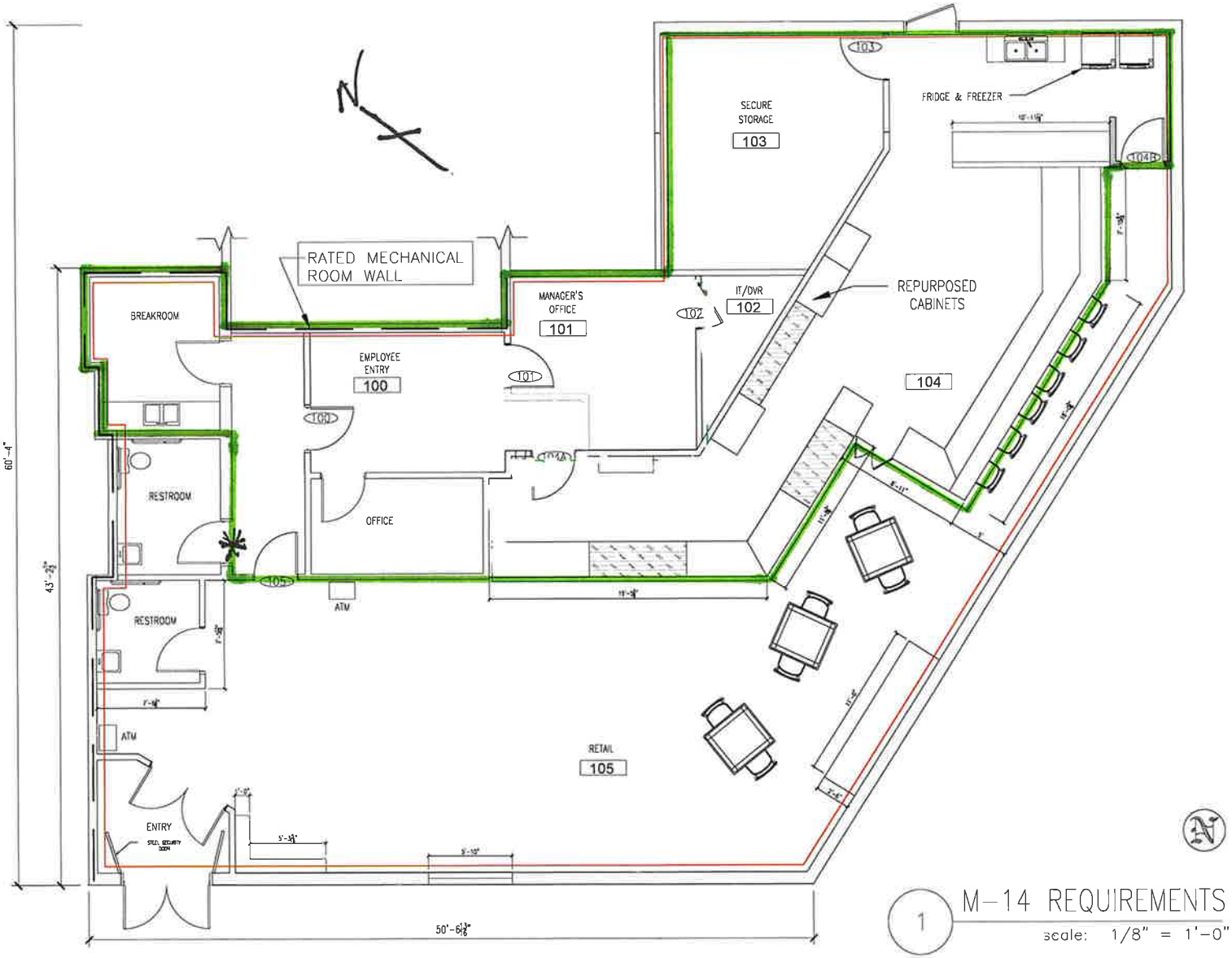

1 M-14 REQUIREMENTS
scale: 1/8" = 1'-0"

General Notes

- Restricted Access Area
- Licensed premises
- * - Sign stating "No marijuana past this point"

No	Revision/Issue	Date
1		12/26/24

GOOD
356 OLD STEESE HWY
FAIRBANKS AK 99701

License # 12325

Project: GOOD REMODEL
Date: 11/26/2024
Scale: 1/8 = 1'-0"
Sheet: M-14

C:\Users\jpsiegfried\Desktop\Good\Good Cafe.dwg, 3/6/2025 8:24:58 AM, AutoCAD PDF (High Quality Print).pc3

Doc ID: 44dbb37fd889d3ba460f94194ad0ad6c3c75c213

Dropbox Sign

Audit trail

Title	MJ-02 12325 Onsite Consumption V.1Rb V.2 BB.pdf
File name	MJ-02%2012325%20O...Rb%20V.2%20BB.pdf
Document ID	44dbb37fd889d3ba460f94194ad0ad6c3c75c213
Audit trail date format	MM / DD / YYYY
Status	● Signed

This document was requested from app.clio.com

Document History

SENT	**03 / 07 / 2025** 01:15:07 UTC	Sent for signature to Greg Allison (greg@goodalaska.com) from brenda@jdwcounsel.com IP: 24.237.42.39
VIEWED	**03 / 07 / 2025** 01:18:15 UTC	Viewed by Greg Allison (greg@goodalaska.com) IP: 174.204.72.113
SIGNED	**03 / 07 / 2025** 01:18:42 UTC	Signed by Greg Allison (greg@goodalaska.com) IP: 174.204.72.113
COMPLETED	**03 / 07 / 2025** 01:18:42 UTC	The document has been completed.